

Planning Permit No. B/18834/226/95
APPROVED
 SUBJECT TO THE CONDITIONS IN THIS OFFICE LETTER
 No. B2/1356/95 Date 8-5-95

FOR MEMBER SECRETARY
 MADRAS METROPOLITAN
 DEVELOPMENT AUTHORITY
 MADRAS - 600 007, ORISSA

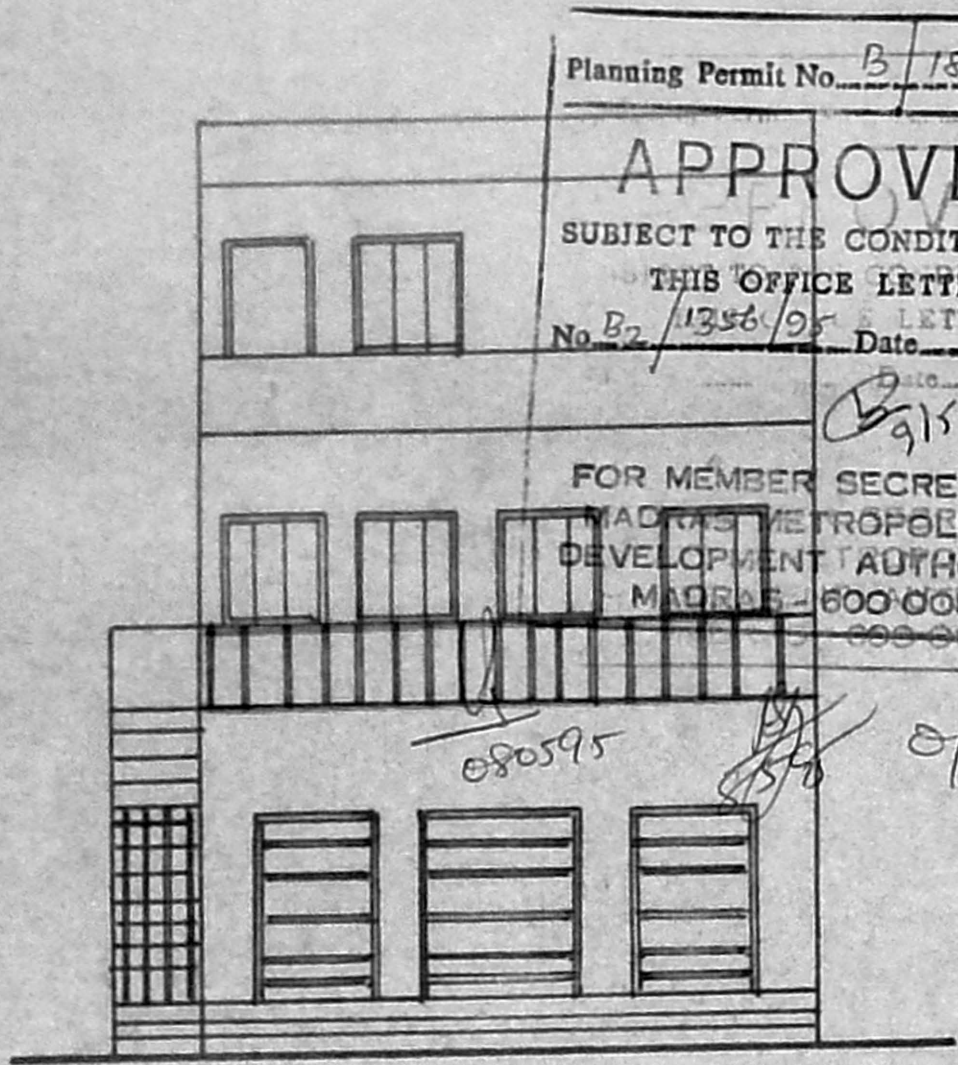

FRONT ELEVATION

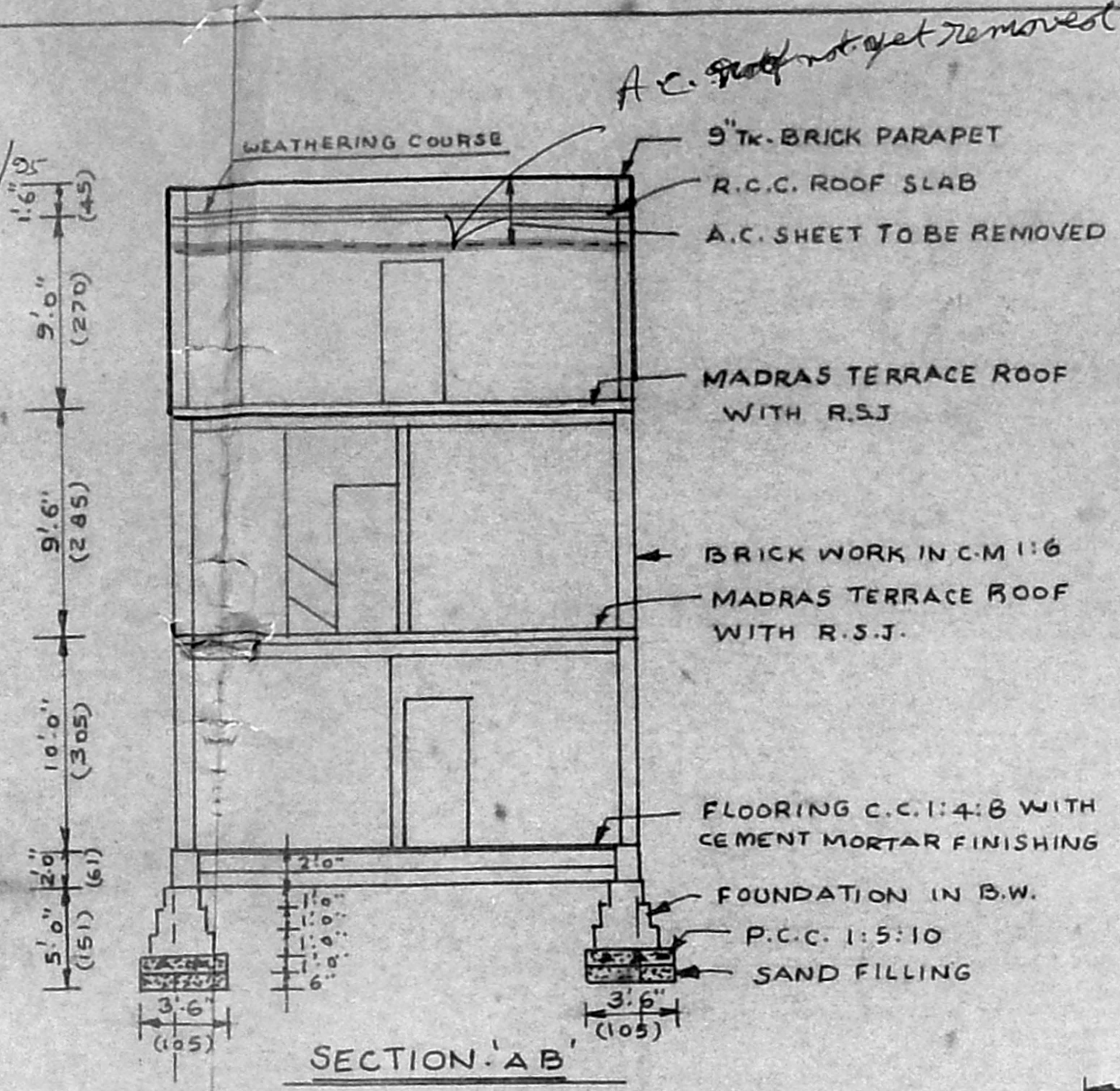

SECTION 'A-B'

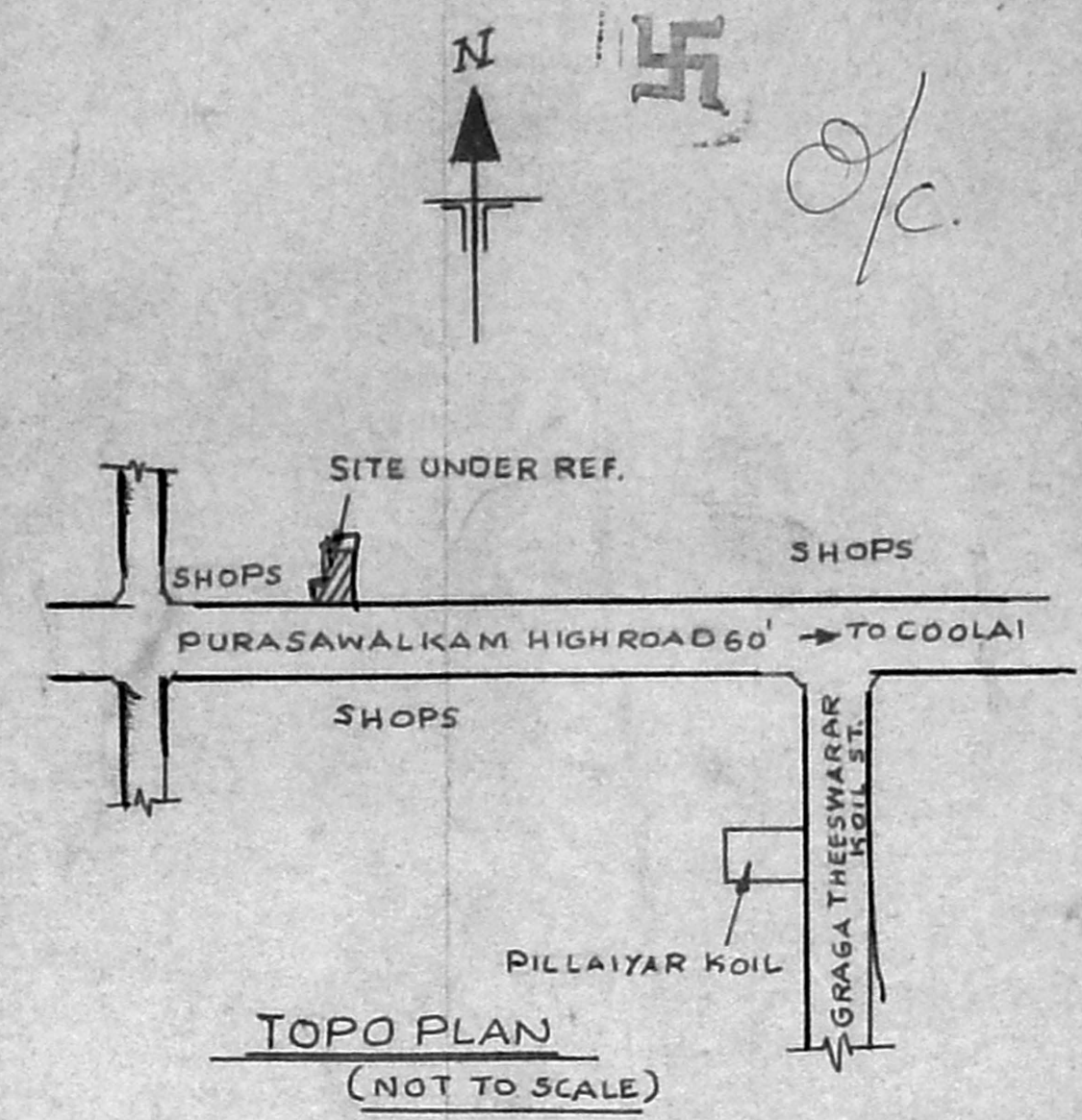

TOPO PLAN
(NOT TO SCALE)

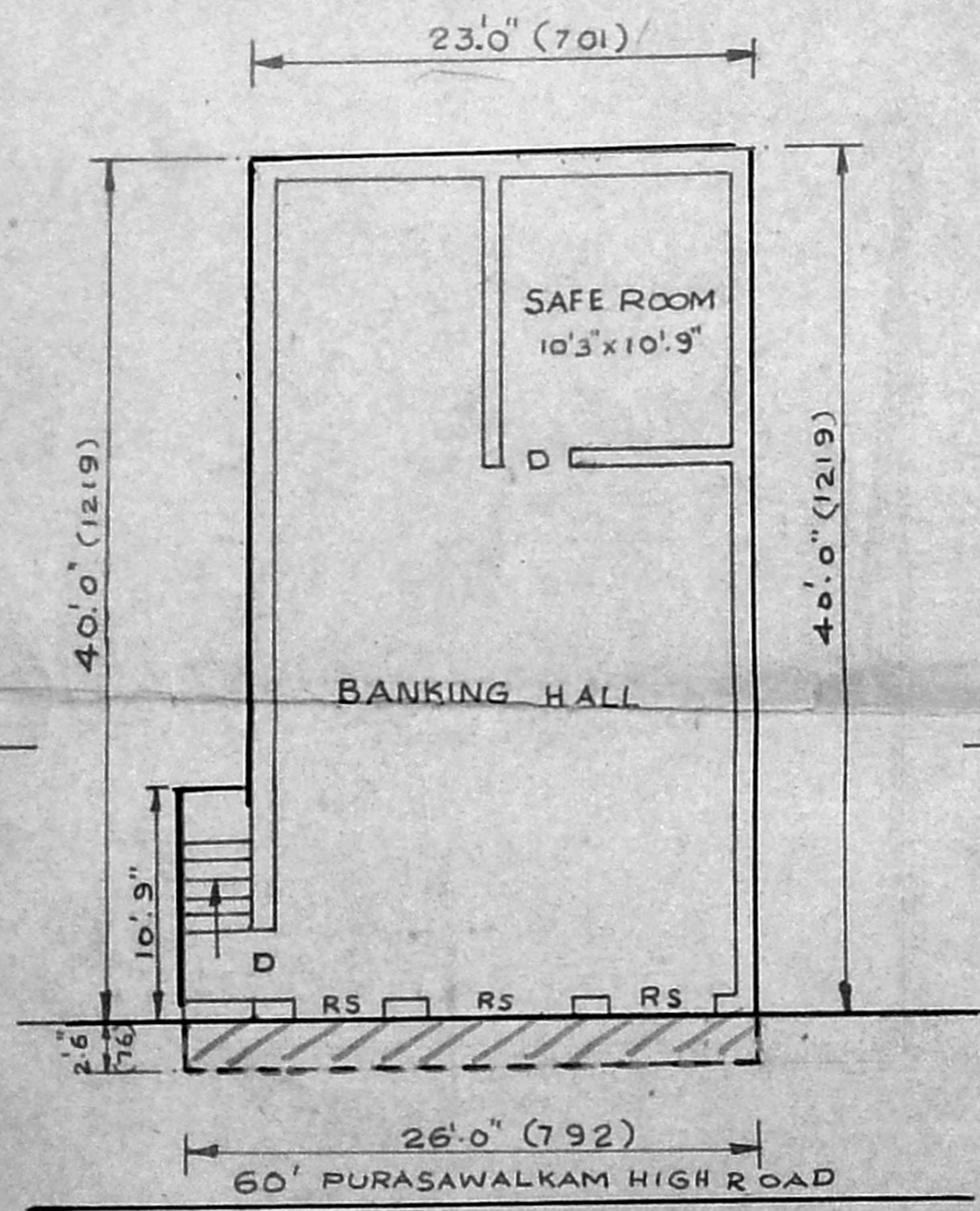

SITE CUM GROUND FLOOR PLAN

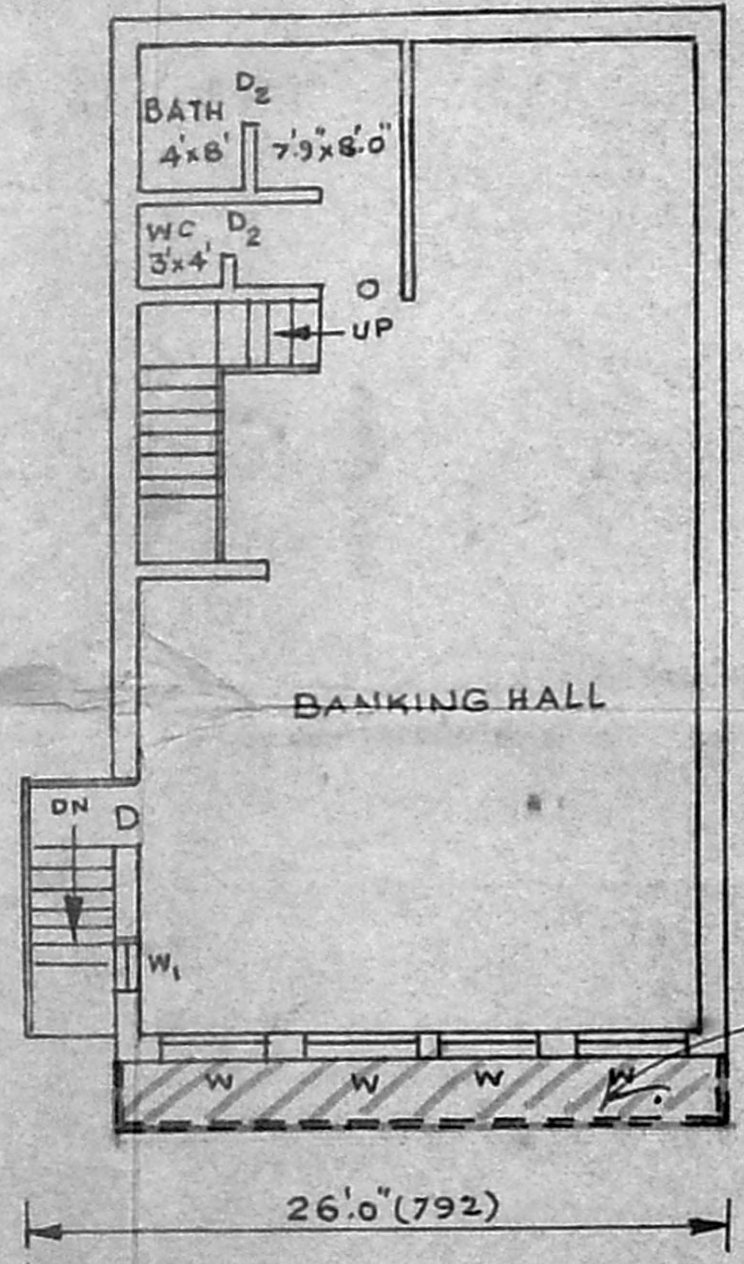

FIRST FLOOR PLAN

Inspection plan
 28/2/96

Demolished

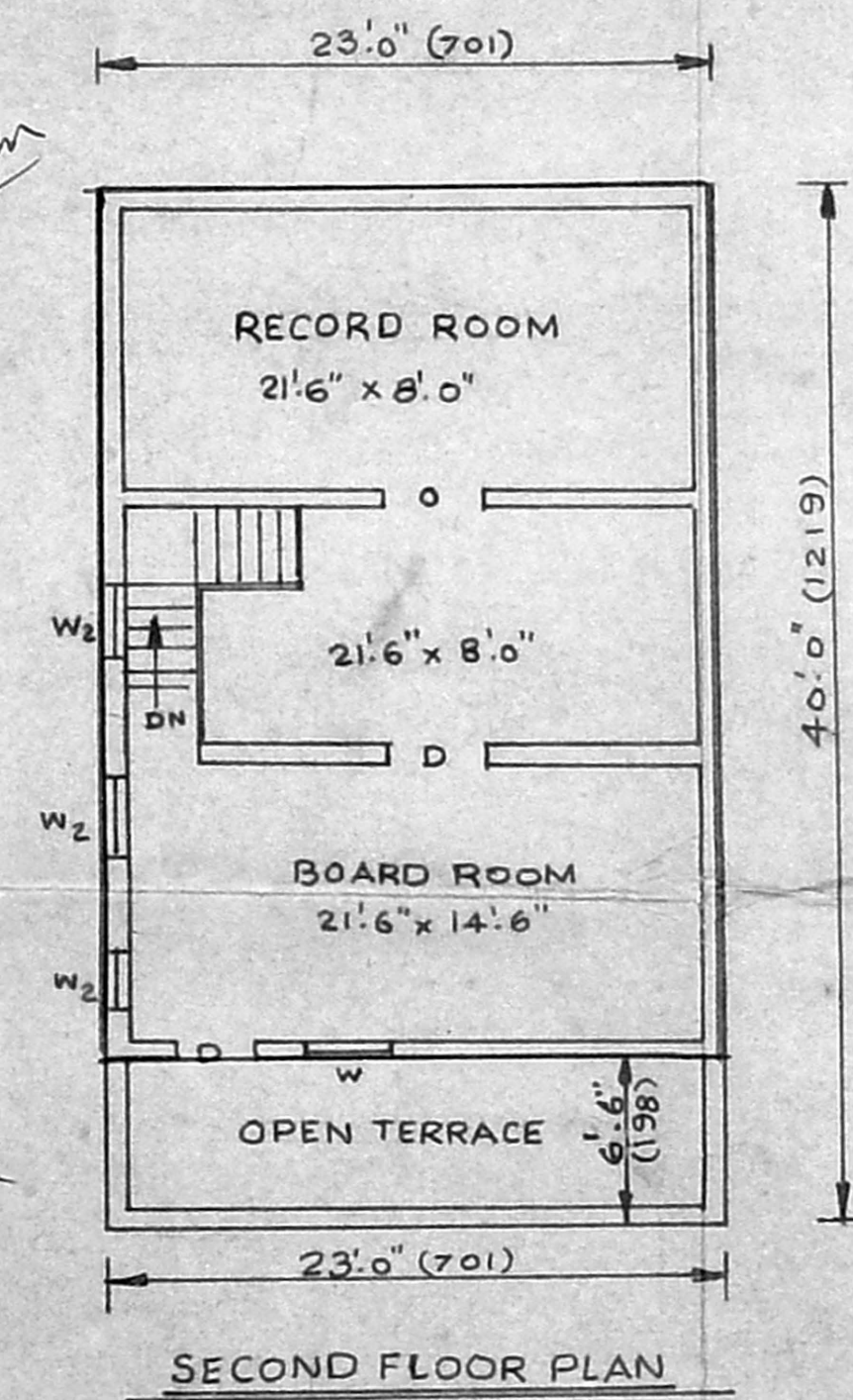

SECOND FLOOR PLAN

SCALE: 1" = 8'.0" (1:100)

JOINERY

D: T.W. DOOR 3'-0" x 7'-0" (0.91 x 2.10)
 RS: ROLLING SHUTTER 6'-0" x 7'-0" (1.8 x 2.1)
 W: TW GLAZED WINDOW 5'-0" x 4'-6" (1.5 x 1.37)
 W₁: TW GLAZED WINDOW 3'-0" x 4'-6" (0.91 x 1.37)
 W₂: TW GLAZED WINDOW 2'-0" x 4'-6" (0.61 x 1.37)

PLAN SHOWING CHANGE OF ROOF IN EXISTING BUILDING MD NO: 126 A, RS NO: 433/7 BLOCK NO: II AT PURASAWALKAM HIGH ROAD, PURASAWALKAM MADRAS 600 007

AREA STATEMENT

	sq. ft.	sq. m.
PLOT AREA	952.0	88.38
GROUND FLOOR	920.0	85.50
FIRST FLOOR	920.0	85.50
SECOND FLOOR	770.5	71.61

COLOUR INDEX

TO BE DEMOLISHED	
PROPOSED	
ROAD	
BOUNDARY	

For PURASAWALKAM CO-OP. BANK LTD.,
 SECRETARY
 OWNER

S. VARADARAJAN D.C.E.
 CLASS II L.S. No. 475
 CORPORATION OF MADRAS
 15, KARUNAFAR
 LICENSED SURVEYOR